

2012-13 Aerial Photos

Aerial 1 : Land at St Joseph's Catholic Primary School



Page 29



All boundaries are approximate

2012-13 Aerial Photos

Aerial 2 : Land at St Joseph's Catholic Primary School

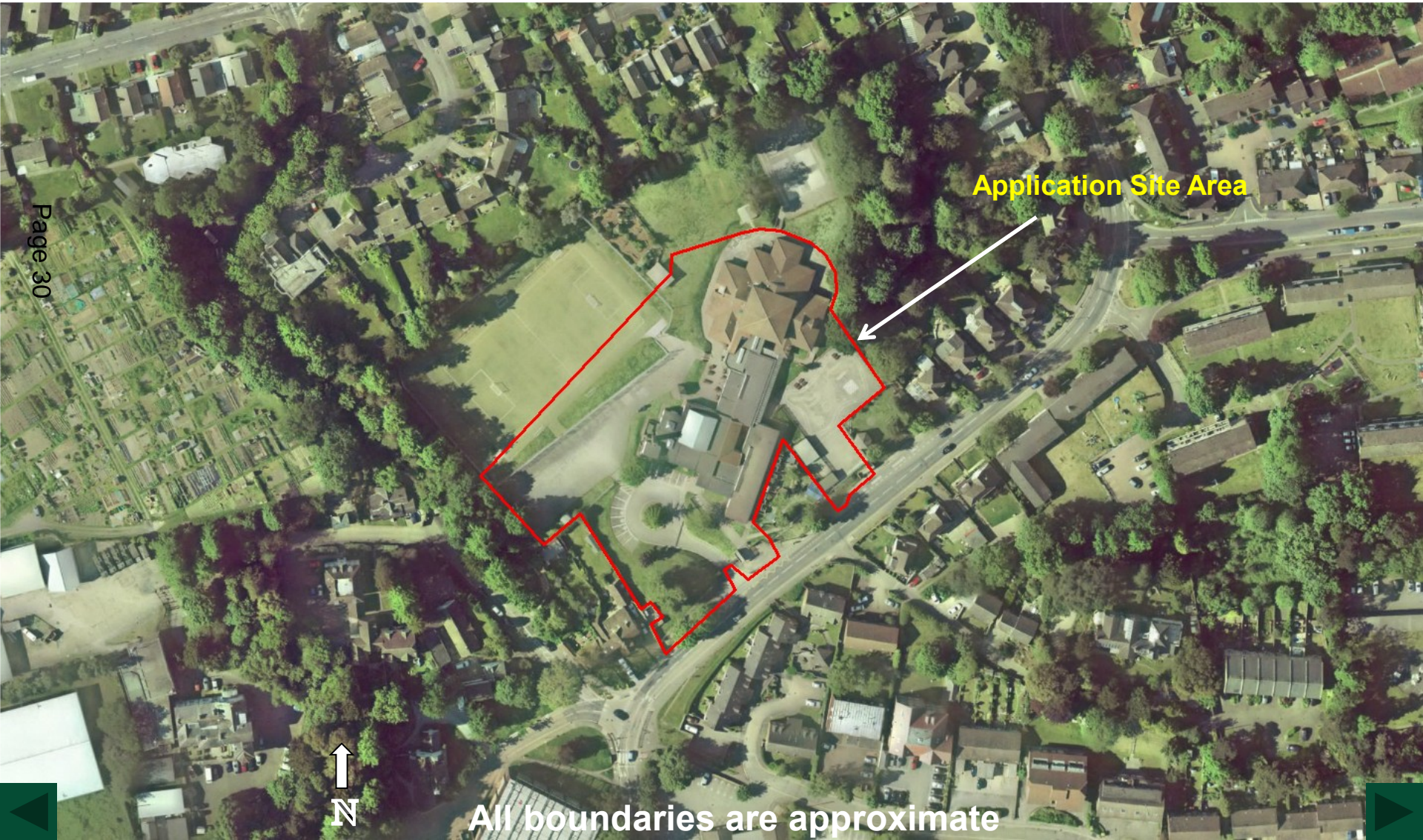

Figure 1 : View of the location of the proposed two storey building facing south west with existing car park behind



Figure 2 : View of the location of the proposed two story building facing north west with existing MUGA behind





Figure 3 : View of the location of the proposed two storey building facing north east with existing school hall to the rear and car park to the front



Figure 4 : View of the existing car park facing north east



Figure 5 : View of the location of the proposed kitchen extension facing south east



Figure 6 : View of the location of the reception play area alterations and proposed ramped access facing north west





Figure 7 : View of the existing playground with proposed reception play alterations and ramped access in the background facing north west



Figure 8 : View of the existing entrance and location of proposed accessible pedestrian route facing north west

